DENTON COUNTY

Precinct 1

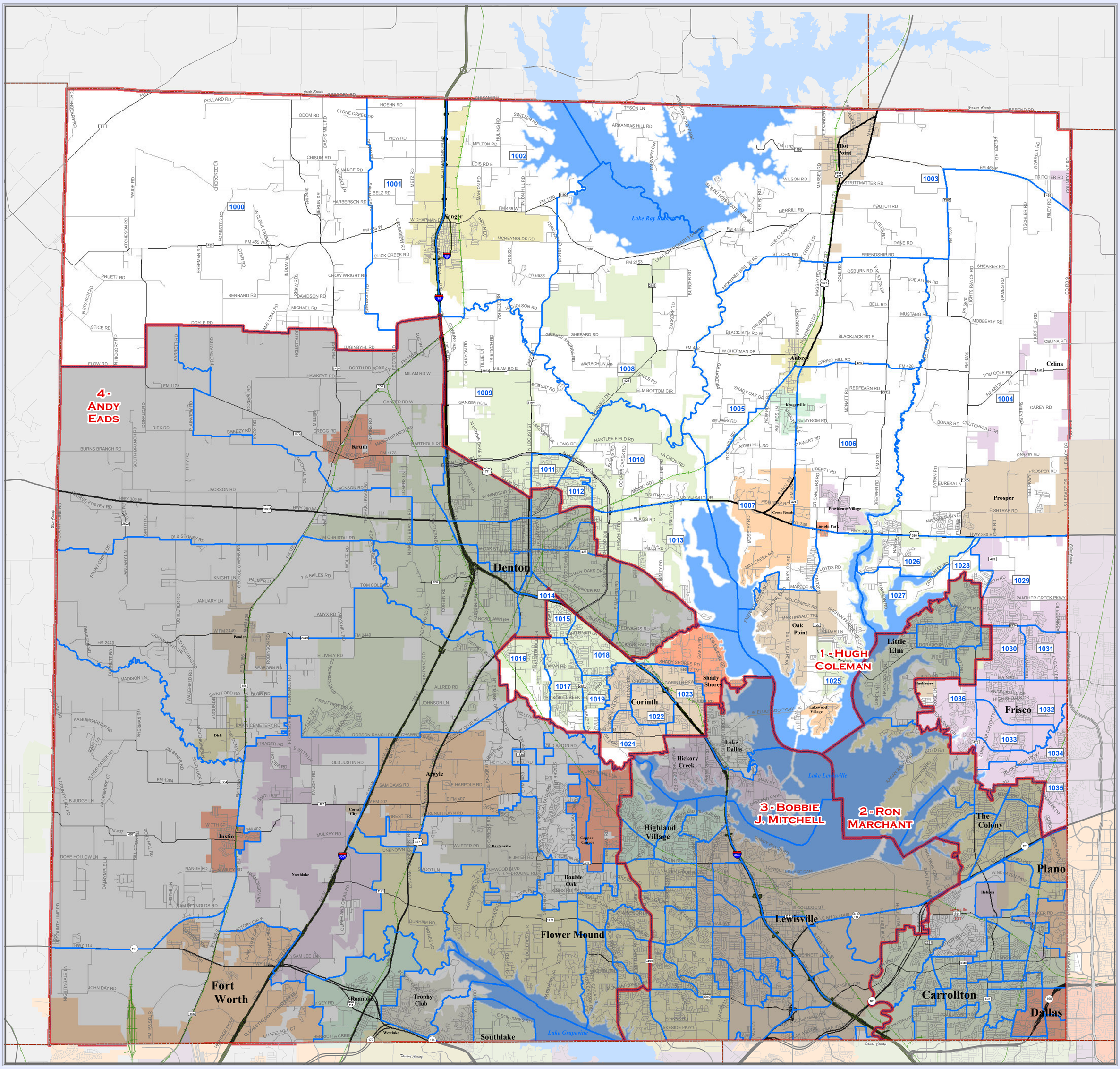

Mary Horn- County Judge
Hugh Coleman- Commissioner Precinct 1
Ron Marchant- Commissioner Precinct 2
Bobbie J. Mitchell- Commissioner Precinct 3
Andy Eads- Commissioner Precinct 4

INTERSTATE
U.S. HIGHWAY
STATE HIGHWAY
FARM TO MARKET
MAJOR THOROUGHFARES
MINOR ROADS
LAKES AND PONDS
Commissioner Precincts
Voter Districts

City Population
Denton > 100,000
Lewisville 40,000- 100,000
Corinth 10,000- 39,999
Sanger 2,000- 9,999
Ponder < 2,000

NAD 1983 StatePlane
(Zone 5351)
Texas North Central
Lambert Conformal Conic

N
W E
S

1 inch = 1.6 miles
March 12, 2012

This product is for informational purposes and may not have been prepared for or be suitable for legal, engineering, or surveying purposes. It does not represent an on-the-ground survey and represents only the approximate relative location of property boundaries.

Denton County does not guarantee the correctness or accuracy of any features on this product and assumes no responsibility in connection therewith. This product may be revised at any time without notification to any user.

CONTACT INFORMATION
LANDMARKMAP IMS: gis.dentoncounty.com
E-MAIL: gis@dentoncounty.com

Overview Map

N

DENTON COUNTY
Technology Services
Geographic Information Systems