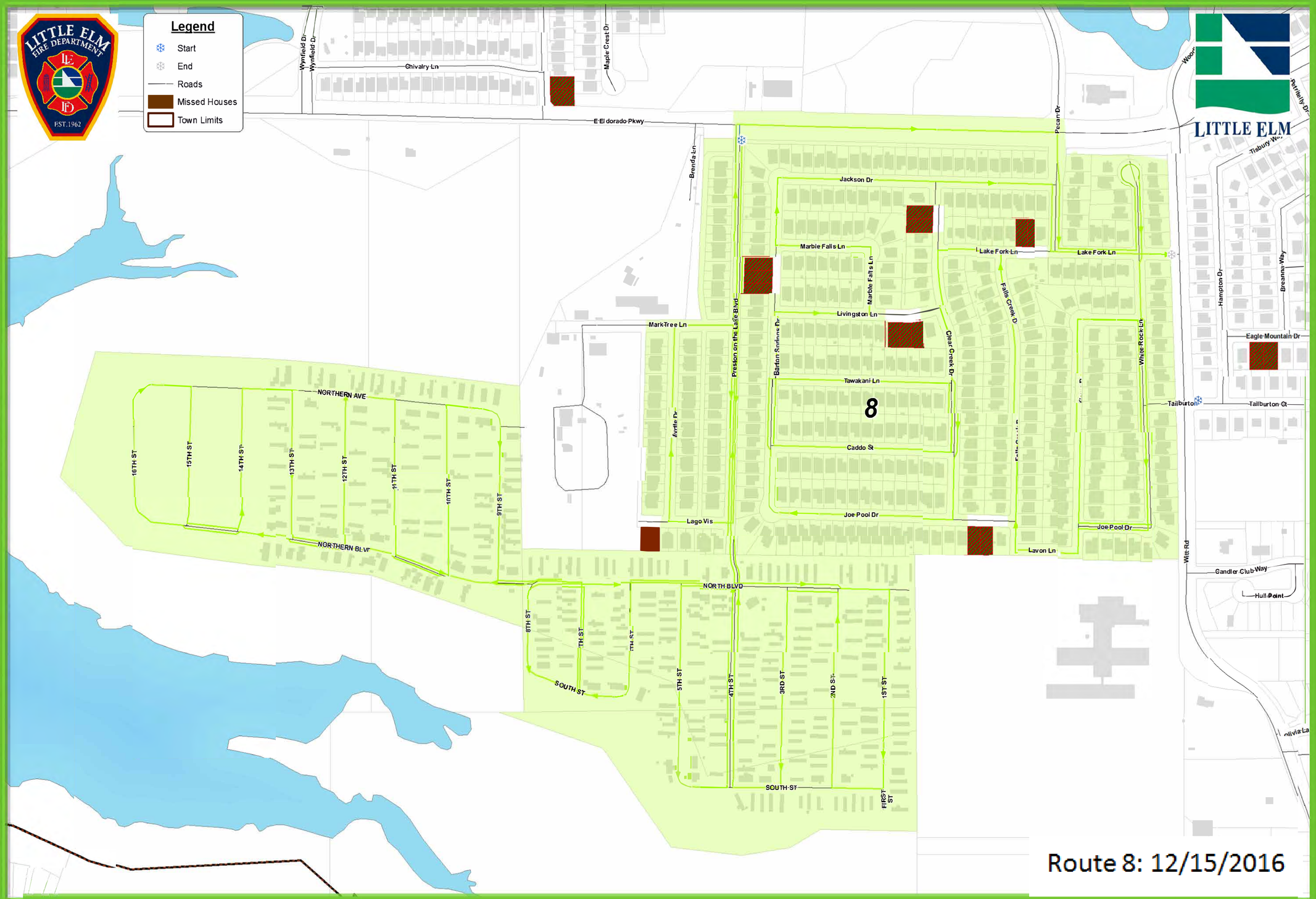

Route 8: 12/15/2016